

+NOTICE!!

These documents have been scanned!

Do not place un-scanned documents beneath this notice!

Do not remove this notice from this file!

GPO Jacket No. 560-102
Print Order 61540
Rise Business Services, LLC
Job=AZ15 9/11/2019



Box Number= AZ15233



Claim Begin-End: AMC45545-AMC45546

1 Initial Receipt



AZ15233-5

AMC45531-AMC456543

United States Department of the Interior
Bureau of Land Management
 DIV OF LANDS, MINRLS & ENERGY
 ONE N CENTRAL AVE
 PHOENIX, AZ 85004 -4427
 Phone: 602-417-9200

Receipt	
No:	4492760

Transaction #: 4612999
Date of Transaction: 06/26/2019
CUSTOMER:
TIMOTHY PENNER 4302 E SHEENA DR PHOENIX, AZ 85032-5811 US

LINE #	QTY	DESCRIPTION	REMARKS	UNIT PRICE	TOTAL
1	2.00	LOCATABLE MINERALS / MINING CLAIMS-NEW,UNADJUD, ONE OR MORE AUTH NOS / NEW MINING CLAIMS LOCATION FEE CASES: AMC455545/\$37.00, AMC455546/\$37.00		- n/a -	74.00
2	2.00	LOCATABLE MINERALS / MINING CLAIMS-NEW,UNADJUD, ONE OR MORE AUTH NOS / NEW MINING CLAIMS MAINTENANCE FEE CASES: AMC455545/\$155.00, AMC455546/\$155.00		- n/a -	310.00
3	1.00	LOCATABLE MINERALS / MINING CLAIMS-NOT NEW-UNADJUD,ONE AUTH NO. ONLY / MINING CLAIM MONEY RECEIVED CASES: AMC455545/\$310.00	ADDITIONAL PLACER FEES	- n/a -	310.00
4	2.00	LOCATABLE MINERALS / MINING CLAIMS-NEW,UNADJUD, ONE OR MORE AUTH NOS / NEW MINING CLAIM PROCESSING FEE CASES: AMC455545/\$20.00, AMC455546/\$20.00	INTEREST JUL 26 2019 BY: <i>Ram</i>	- n/a -	40.00
TOTAL:					\$734.00

PAYMENT INFORMATION
NOTE: Items will appear on credit card statement as "Bureau of Land Mgmt CO".

1	AMOUNT:	734.00	POSTMARKED:	N/A
	TYPE:	CREDIT CARD	RECEIVED:	06/26/2019
	NAME:	PENNER, TIMOTHY 4302 E SHEENA DR PHOENIX AZ 85032-5811 US		
	CARD NO:	XXXXXXXXXXXX4604	AUTH CODE:	03334D
	NAME ON CARD:	TIMOTHY L PENNER		
	SIGNATURE:			

REMARKS

This receipt was generated by the automated BLM Collections and Billing System and is a paper representation of a portion of the official electronic record contained therein.

ENTERED
JUL 5 8 2019

NOTICE!!

These documents have been scanned!

Do not place un-scanned documents beneath this notice!

Do not remove this notice from this file!

GPO Jacket No. 560-102
Print Order 61540
Rise Business Services, LLC
Job=AZ15 9/11/2019



Box Number= AZ15233



Claim Begin-End: AMC455545-AMC455546

2 Correspondence



AZ15233-5

AMC455531-AMC456543

**NO
DOCUMENTS
FOUND**

NO DOCUMENTS FOUND
NO DOCUMENTS FOUND

NOTICE!!

These documents have been scanned!

Do not place un-scanned documents beneath this notice!

Do not remove this notice from this file!

GPO Jacket No. 560-102
Print Order 61540
Rise Business Services, LLC
Job=AZ15 9/11/2019



Box Number= AZ15233



Claim Begin-End: AMC455545-AMC455546

3 Transfers



AZ15233-5

AMC455531-AMC456543

**NO
DOCUMENTS
FOUND**

NO DOCUMENTS FOUND
NO DOCUMENTS FOUND

NOTICE!!

These documents have been scanned!

Do not place un-scanned documents beneath this notice!

Do not remove this notice from this file!

GPO Jacket No. 560-102
Print Order 61540
Rise Business Services, LLC
Job=AZ15 9/11/2019



Box Number= AZ15233



Claim Begin-End: AMC455545-AMC455546

4 Annual Filings



AZ15233-5

AMC455531-AMC456543

UNITED STATES
DEPARTMENT OF THE INTERIOR
BUREAU OF LAND MANAGEMENT
MAINTENANCE FEE WAIVER CERTIFICATION

345

PER

455545

FORM APPROVED
OMB NO. 1004-0114
Expires: January 31, 2020

SEE INSTRUCTIONS ON PAGE 2

- This small miner waiver is filed for the assessment year beginning on September 1, 2019 and ending on September 1, 2020.
- The undersigned and all related parties owned ten or fewer mining claims, mill, or tunnel sites located and maintained on Federal lands in the United States of America on September 1, 2019.
- The undersigned have performed the assessment work required by law for each mining claim listed prior to filing this waiver and understand that by filing this form, the undersigned must file an affidavit of assessment work with the Bureau of Land Management (BLM) by the December 30th following the filing of this waiver.
- The undersigned understand that if the assessment work obligation has not yet come due under 30 U.S.C. 28 (for those claims in their first assessment year only), a notice of intent to hold reciting this condition must be recorded by the December 30th following the filing of this waiver.
- The undersigned understand that mill and tunnel sites may also be listed on this waiver and be waived from payment of the maintenance fee, and that a notice of intent to hold for these sites is required to be filed with the BLM by the December 30th following the filing of this waiver.
- The undersigned understand and acknowledge that pursuant to 43 U.S.C. 1212 and 18 U.S.C. 1001, the filing or recording of a false, fictitious, or fraudulent document with the BLM may result in a fine of up to \$250,000, a prison term not to exceed five years, or both.
- The mining claims, mill or tunnel sites for which this waiver from payment of the maintenance fees is requested are:

CLAIM OR SITE NAME	BLM RECORDATION SERIAL NUMBER
1. <u>PENNER SHARAH</u> ✓	<u>AMC 455546</u>
2. <u>PENNER BIG BUG</u>	<u>AMC 455545</u>
3.	
4.	
5.	
6.	
7.	
8.	
9.	
10.	

The owner(s) (claimants) of the above mining claims and sites are:

TIMOTHY PENNER JR
(Owner's Name - Please Print)
4302 E Sheena Dr, Phx AZ 85032
(Owner's Mailing Address)

Timothy Penner Jr
(Owner's Signature)
Phx AZ 85032
(City) (State) (Zip Code)

TIMOTHY PENNER SR
(Owner's Name - Please Print)
10429 S. Santa Fe Ln, Goodyear
(Owner's Mailing Address)

Timothy Penner Sr
(Owner's Signature)
Goodyear AZ 85338
(City) (State) (Zip Code)

(Owner's Name - Please Print)

(Owner's Mailing Address)

(Owner's Signature)

(City) (State) (Zip Code)

(Owner's Name - Please Print)

(Owner's Mailing Address)

(Owner's Signature)

(City) (State) (Zip Code)

ENTERED
SEP 16 2019
BY: [Signature]

PHOENIX, ARIZONA
2019 AUG 27 A 10:05
RECEIVED
BLM STATE OFFICE

[Handwritten initials]

NOTICE!!

These documents have been scanned!

Do not place un-scanned documents beneath this notice!

Do not remove this notice from this file!

GPO Jacket No. 560-102
Print Order 61540
Rise Business Services, LLC
Job=AZ15 9/11/2019



Box Number= AZ15233



Claim Begin-End: AMC455545-AMC455546

5 Miscellaneous



AZ15233-5

AMC455531-AMC456543

**NO
DOCUMENTS
FOUND**

NO DOCUMENTS FOUND
NO DOCUMENTS FOUND

NOTICE!!

These documents have been scanned!

Do not place un-scanned documents beneath this notice!

Do not remove this notice from this file!

GPO Jacket No. 560-102
Print Order 61540
Rise Business Services, LLC
Job=AZ15 9/11/2019



Box Number= AZ15233



Claim Begin-End: AMC455545-AMC455546

6 Location Notices-Amendments and Supporting Documents



AZ15233-5 AMC455531-AMC456543

MINING CLAIM STATUS REPORT

Data Entered: 7/26/19 Ram

MTP Checked By: JMU
GEO Checked By: JMU

LEAD SERIAL NUMBER: AMC 455545 thru AMC 455546

NUMBER OF CLAIMS & TYPE:

- 1 LODGE
- 2 PLACER
- 2 ASSOCIATION PLACER
- _____ MILL SITE
- _____ TUNNEL SITE

CHARGES:

Processing Fee @ \$20 =	\$	<u>40</u>
Location Fee @ \$37 =	\$	<u>74</u>
Maintenance Fee @ \$155 =	\$	<u>310</u>
Add'l Maint Fee for Assoc Placer =	\$	<u>310</u>
SUBTOTAL	\$	_____
Other Fees	\$	_____
Other Fees	\$	_____
TOTAL	\$	<u>1134</u>

TOTAL ACREAGE: 40 Per Claim
(Placer Only)

NUMBER OF LOCATORS: 2

DOCUMENTS RECEIVED VIA: Over-the-Counter Mail TIMELY FILED: Yes No

LEGAL DESCRIPTION: T 25N R 1W SEC 26
T _____ R _____ SEC _____
T _____ R _____ SEC _____
T _____ R _____ SEC _____
T _____ R _____ SEC _____

BLM FOREST SERVICE Prescott SUBJ TO PL 359: Yes No
WILDERNESS AREA

SPLIT ESTATE: N/A SX PX OTHER
SRHA Was proper Notice filed if located on SHRA Land? Yes No

RECONVEYED MINERALS ON BLM LAND REQUIRE OPENING ORDER FROM 1944 TO 1993:
Open to Entry On _____ N/A

COMMENTS/STATUS: VOID PARTIALLY VOID PVT MINERALS WITHDRAWN LANDS
OTHER

alliquot des. hard to read - JMC

Claimant acknowledges that portions of the following claim(s) site(s) may be void or voidable.

Printed Name of Claimant _____ Signature of Claimant _____

*****FINAL ADJUDICATION*****

DATE _____ INITIALS _____

AMC 455545

MINING CLAIM MAP

Lode () Placer ()
Millsite ()

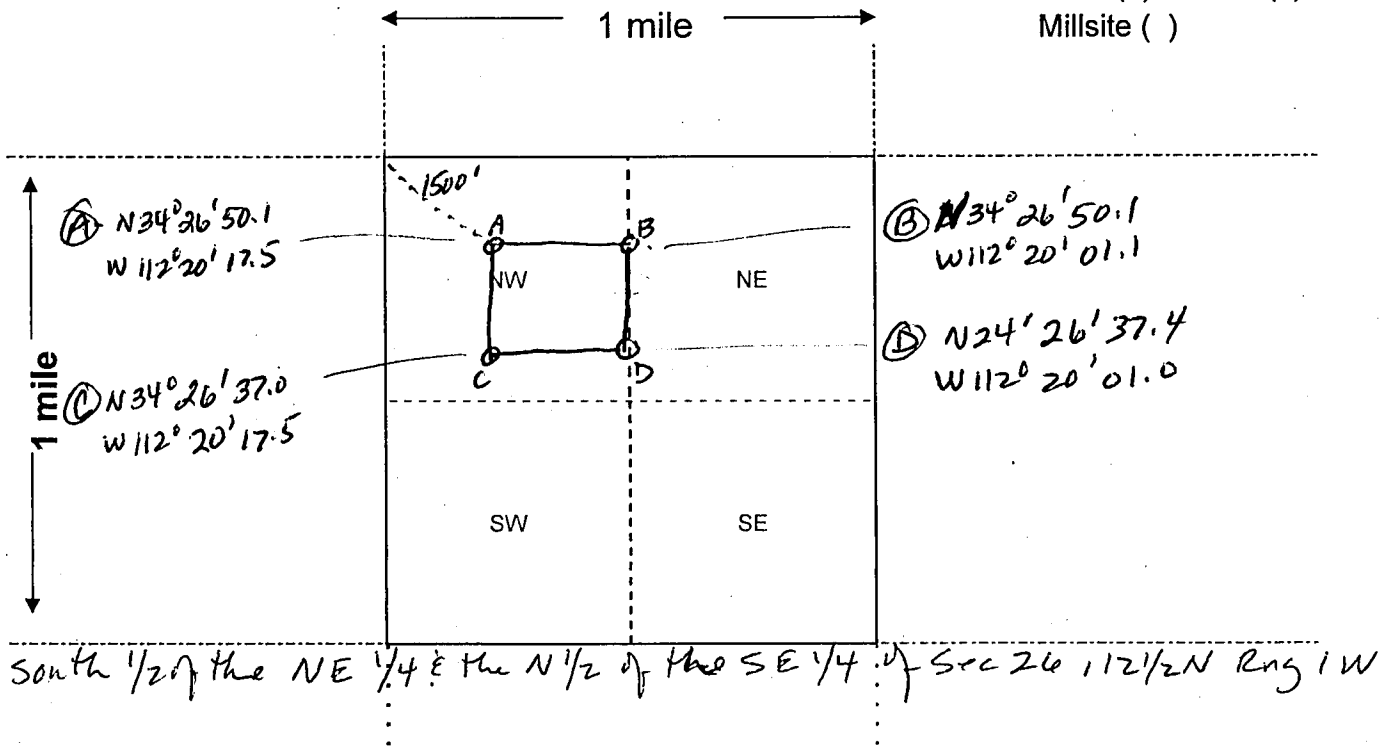

Scale: 1" = 2000 feet



- The above map depicts the Penner Sharah mining claim, which is located in Section (s) 26, Township 12 1/2 N, Range 1 W, Gila and Salt River Base and Meridian, Yavapai County, Arizona. Total claim acreage is 40
- The type of corner and location monuments used are as follows: 4x4 posts

3. The bearings and distances in degrees and feet between claim corners and to a public land survey monument are as depicted on the map.

4. If the claim is a placer or millsite claim with exterior limits conforming to legal subdivisions of the public survey, provide a legal description of the claim _____

Form MCF100a
Revised Oct 2018

LOCATION NOTICE FOR PLACER MINING CLAIM

Amendment BLM Serial # _____

NOTICE IS HEREBY GIVEN that the Penner Sarah

_____ placer mining claim has been located by

Timothy Penner Jr. ^{Timothy Penner Sr} whose current mailing address is 4302 E. Sheena Dr / 10429 S. Santa Fe Ln
Phx AZ 85032 / Goodyear AZ 85038

BLM
Date
Stamp

RECEIVED
BLM AZ STATE OFFICE
2019 JUN 26 P 12: 29
PHOENIX, ARIZONA

The general course of this claim is East to West and it is situated in Yavapai County, Arizona. This claim is 1320' feet in length and 1320 feet in width.

40 Total Claim Acreage. This claim runs from the location monument on which this location notice is posted at the NW corner of the claim approximately 1320 feet in a South direction to the SW end line and 1320 feet in a East direction to the NE end line. This claim is marked by four monuments, one at each corner of the claim.

The location monument on which this notice is posted is situated within Section 26, Township 12 1/2 N, Range 1 W, Gila Salt River Base and Meridian, Arizona. This claim encompasses

portions of the following legal subdivision(s) if located by legal subdivision or the following quarter section(s), section(s), Township(s) and Range(s) NW corner of claim is 1500 ft SE of the
Section corner of 22, 23, 27, 26, Gila Salt River Base and Meridian, Arizona.

The locality of this claim with reference to some natural object or permanent monument and additional information (if any) concerning its locality are as follows: _____

_____ The above information is shown on the attached map.

DATED AND POSTED on the ground this 1st day of June, 2019.

LOCATOR(s) AGENT

Print Name(s) Timothy Penner Jr / Timothy L. Penner Sr

Signature(s) Timothy Penner Jr / Timothy L. Penner Sr

Form MCF102
Revised Oct 2018

AMC455546

MINING CLAIM MAP

Lode () Placer ()
Millsite ()

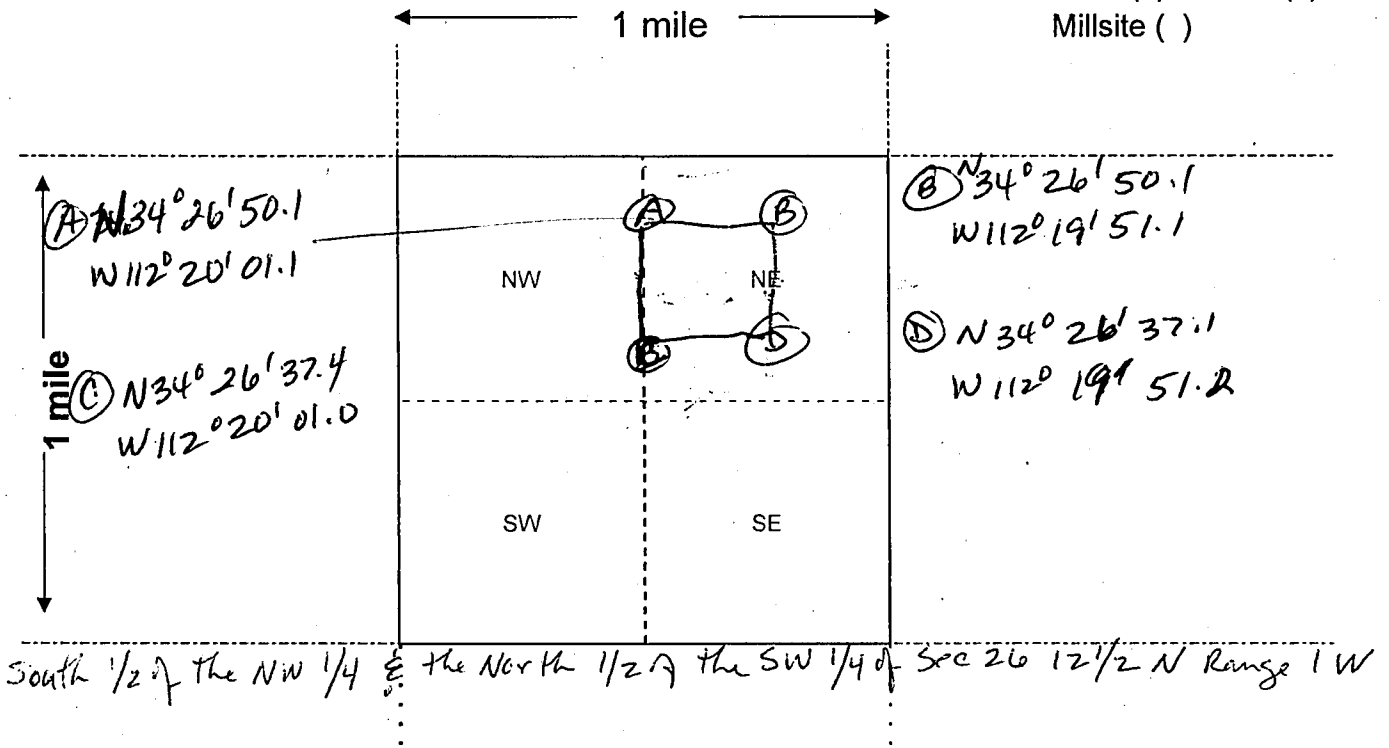

Scale: 1" = 2000 feet



1. The above map depicts the Penner Big bug mining claim, which is located in Section (s) 26, Township 12 1/2 N, Range 1 W, Gila and Salt River Base and Meridian, Yavapai County, Arizona. Total claim acreage is 40
2. The type of corner and location monuments used are as follows: 4 x 4 posts

3. The bearings and distances in degrees and feet between claim corners and to a public land survey monument are as depicted on the map.
4. If the claim is a placer or millsite claim with exterior limits conforming to legal subdivisions of the public survey, provide a legal description of the claim _____

Form MCF100a
Revised Oct 2018

LOCATION NOTICE FOR PLACER MINING CLAIM

Amendment BLM Serial # _____

NOTICE IS HEREBY GIVEN that the Penner Big Bug

_____ placer mining claim has been located by

Timothy Penner Jr / Timothy Penner Sr whose current mailing

address is 4302 E. Sheena Dr / 10429 S. Santa Fe Ln
Phx AZ 85032 / Goodyear AZ 85338

BLM
Date
Stamp

PHOENIX, ARIZONA

2019 JUN 26 P 12: 29

RECEIVED
BLM AZ STATE OFFICE

The general course of this claim is East to West and it is situated in Yavapai

County, Arizona. This claim is 1320' feet in length and 1320' feet in width.

40 Total Claim Acreage. This claim runs from the location monument on which this location notice is

posted at the DW corner of the claim approximately 1320' feet in a North direction to the

NW end line and 1320' feet in a East direction to the SE end line. This claim is

marked by four monuments, one at each corner of the claim.

The location monument on which this notice is posted is situated within Section 26, Township

12 1/2 N, Range 1 W, Gila Salt River Base and Meridian, Arizona. This claim encompasses

portions of the following legal subdivision(s) if located by legal subdivision or the following quarter section(s),

section(s), Township(s) and Range(s) _____

_____, Gila Salt River Base and Meridian, Arizona.

The locality of this claim with reference to some natural object or permanent monument and additional information

(if any) concerning its locality are as follows: 240' South of NW 1/4 of Sec Marker 26

_____. The above information is shown on the attached map.

DATED AND POSTED on the ground this 15th day June, 2019.

LOCATOR(s) AGENT

Print Name(s) Timothy Penner Jr / Timothy L Penner Sr

Signature(s) [Handwritten Signatures]

Form MCF102
Revised Oct 2018

AMC455545

▲ **Purpose**

This report produces a geographic listing of case information based on retrieval by Meridian/Township/Range. This report format will display the case type, case disposition, meridian, township, range, section, survey type, survey number, surface management agency, pending actions, serial number, and total case acres. The report produces listings of cases based on a combination of required and optional criteria.

Report



No Results

The specified criteria didn't result in any data. This is often caused by applying filters and/or selection steps that are too restrictive or that contain incorrect values. Please check your analysis filters and selection steps, and try again. The filters or selection steps currently being applied are shown below.

Filters

Case Suppression Flag is equal to / is in N
and Meridian Township Range Section is equal to 01250N 0010W 026
and Admin State is equal to AZ

[Return - Refresh](#)

TOWNSHIP 12½ NORTH RANGE 1 WEST OF THE GILA AND SALT RIVER MERIDIAN, ARIZONA

YAVAPAI COUNTY

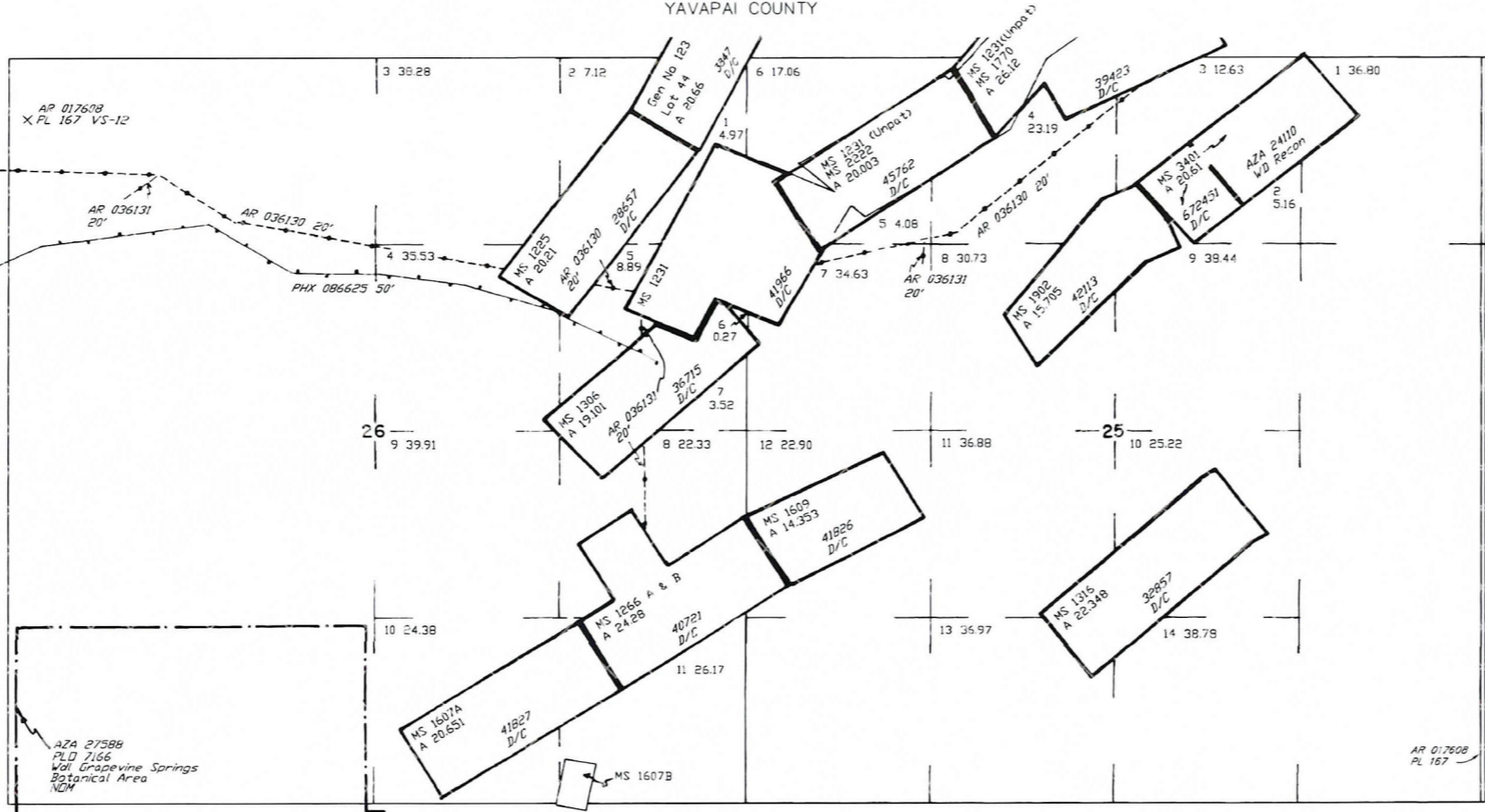

STATUS OF PUBLIC DOMAIN
LAND AND MINERAL TITLES

MTP SUPPL SECS 25,26

INDEX TO SEGREGATED TRACTS				
TRACT NO	ORIGINAL SURVEY			SUBDIVISION
	T	R	SEC	

FOR ORDERS AFFECTING DISPOSAL OR USE OF UNIDENTIFIED LANDS WITHDRAWN FOR CLASSIFICATION, MINERALS, WATER AND/OR OTHER PUBLIC PURPOSES, REFER TO INDEX OF MISCELLANEOUS DOCUMENTS.

All Tr included in Wai Prescott NF Proc 6 10/21/1899

DIST NO 2 (Juris FS)

MDS 224 E1/2

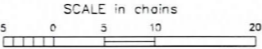

WARNING STATEMENT
This plot is the Bureau's Record of Title, and should be used only as a graphic display of the township survey data. Records herein do not reflect title changes which may have been effected by lateral movements of rivers or other bodies of water. Refer to the cadastral surveys for official survey information.

CURRENT TO	GS	T	12½ N
2-12-2004	PV	R	1 W